

Petr Jiříček

Duet Měsíce a Slunce  
z opery Pod májovým nebem

16.2.2016

# Duet Měsíce a Slunce z opery Pod májovým nebem

Petr Jiříček

$\text{♩} = 65$   
Ne ko neč né plá ně pus tých zem ských brázd, ro zez ně la pí seň slo va dob ře znáš. Ne ko neč né plá ně

Alto - Slunce

Tenor - Měsíc

$\text{♩} = 65$

Violin 1

Violin 2

Viola

Oboe

Clarinet in Bb

Bassoon

Violoncello

Contrabass

Timpani  
Caxixi

6 co i ve mě jsou ta slo va zůs ta nou ve šťast ných od les cích tvých o či. \_\_\_\_\_ Ve šťast

A.

T.

Vln. 1

Vln. 2

Vla.

Ob.

Cl.

Bsn.

Vc.

Cb.

Timp.

11 ných\_\_\_\_\_ od les cích o čí tvých při chá zí sví tá **rit.** . . . .

A.

T. \_\_\_\_\_ od les cích\_\_\_\_\_ o čí tvých\_\_\_\_\_ při chá zí\_\_\_\_\_ sví

Vln. 1 **rit.** . . . .

Vln. 2

Vla.

Ob.

Cl.

Bsn.

Vc.

Cb.

Timp.

**A** ♩ = 90

15

A. ní, sví tá ní.

T. ní, sví tá ní.

Vln. 1 *p*

Vln. 2 *mp*

Vla. *p*

Ob.

Cl.

Bsn.

Vc. *p*

Cb. *p*

Timp.

21  $\text{♩} = 90$  **B** Kon vi ce hvíz\_ dá, ká va ne bo čaj,

A.

T. Kon vi ce hvíz\_ dá, ká va ne bo čaj,

$\text{♩} = 90$  **B**

Vln. 1 *p*

Vln. 2 *p*

Vla. 4

Ob.

Cl.

Bsn.

Vc.

Cb.

Timp.

25 ne chám se hýč\_ kat tro chou ví\_ na, líp se pak pro bí rám. O puch lé tvá\_ ře,

A.    
T. 

ne chám se hýč\_ kat tro chou ví\_ na, líp se pak pro bí rám. O puch lé tvá\_ ře,

Vln. 1    
Vln. 2    
Vla. 

Ob.    
Cl.    
Bsn. 

Vc.    
Cb. 

Timp. 

28      šok před zrcadlem, vůbec se mi vůbec nechce vstát      když sví

A. 

T. 

šok před zrcadlem, vůbec se mi vůbec nechce vstát      když sví

Vln. 1 

Vln. 2 

Vla. 

Ob. 

Cl. 

Bsn. 

Vc. 

Cb. 

Timp. 

31 **C** ♩ = 90

A. tá, sví\_ 2

T. tá, sví\_ 2

Vln. 1 **C** ♩ = 90 *mf* 4

Vln. 2

Vla.

Ob.

Cl.

Bsn.

Vc.

Cb.

Timp.

35 tá. tá.

A.

T.

Vln. 1

Vln. 2

Vla.

Ob.

Cl.

Bsn.

Vc.

Cb.

Timp.

**D**

39 *♩=90*  
A. Z pos te le stou pá vŭ ně ci ga ret. Ka šel mě rdou sí, vem ho čert, já šlu ku ju na pos led.  
T. Z pos te le stou pá vŭ ně ci ga ret. Ka šel mě rdou si, vem ho čert, já šlu ku ju na pos led.

*♩=90*  
**D**

Vln. 1 *p*  
Vln. 2  
Vla.  
Ob.  
Cl.  
Bsn.  
Vc.  
Cb.  
Timp.

43 Zdvo ři lé frá\_ ze strč me pod pol\_ štář, vá\_ šeň znáš když svi\_

A. 

T.   
Zdvo ři le frá\_ ze strč me pod pol\_ štář, vá\_ šeň znáš když svi\_

Vln. 1 

Vln. 2 

Vla. 

Ob. 

Cl. 

Bsn. 

Vc. 

Cb. 

Timp. 

47 **E** ♩ = 90

A. tá, sví\_ 2

T. tá, sví\_ 2

Vln. 1 **E** ♩ = 90 *mf* 4

Vln. 2

Vla.

Ob.

Cl.

Bsn.

Vc.

Cb.

Timp.

51 tá. tá.

A. tá.

T. tá.

Vln. 1

Vln. 2

Vla.

Ob.

Cl.

Bsn.

Vc.

Cb.

Timp.

55  $\text{♩} = 65$  **F**

A. Při chá\_ zí\_ ve svi\_ tá\_

T. Při chá\_ zí\_ ve svi\_ tá\_

Vln. 1  $\text{♩} = 65$  **F** *p*

Vln. 2 *p*

Vla. *p*

Ob. *mp*

Cl. *mp*

Bsn. *mp*

Vc.

Cb. *p*

Timp.

60 ní můj Mě síc.. Mě síc a slun ce ved le se be jdou,

A. ní mé Slun ce. Mě síc slun ce jdou spo lu

Vln. 1 *pp*

Vln. 2 *pp*

Vla. *mf* 3 3 3 3 3 3

Ob.

Cl.

Bsn.

Vc. *p* 3

Cb. *p*

Timp.

65 ved le se be krá čí jitř ní o blo hou. Mě síc a Slun ce co i ve mě jsou,

A.    
 T.    
 jdou, o blo hou. Mě síc Slun ce co i ve mě jsou,

Vln. 1    
 Vln. 2    
 Vla.    
 Ob.    
 Cl.    
 Bsn.    
 Vc.    
 Cb.    
 Timp. 

69 přichází ve šťastných odlescích když svítá, svítá

A. *mf*

T. ve šťastných tvých čí. Měsíce Slunce jdou spolujitřní krajiny.

Vln. 1 *mf*

Vln. 2 *mf*

Vla. *mf*

Ob.

Cl.

Bsn.

Vc. *mf*

Cb. *mf*

Timp.

75

A. tá. \_\_\_\_\_ vemně jsou, vemně jsou, vemně jsou, když svi\_

T. Měsíc a Slunce jdou, \_\_\_\_\_ i\_ vemně jsou, vemně jsou, i\_ vemně jsou, vemně jsou když svi\_

Vln. 1

Vln. 2

Vla.

Ob.

Cl.

Bsn.

Vc.

Cb.

Timp.

79 **G** ♩. = 90

A. tá, sví\_ tá,

T. tá, sví\_ tá,

Vln. 1 **G** ♩. = 90 *mf* 4

Vln. 2 *p*

Vla. *p*

Ob. *p*

Cl. *p*

Bsn. *p*

Vc. *p*

Cb. *p*

Timp.

84

A. sví\_ tá,  
T. sví\_ tá,  
Vln. 1 4 4 4 4 4  
Vln. 2  
Vla.  
Ob.  
Cl.  
Bsn.  
Vc.  
Cb.  
Timp.

89

A. *sví\_ tá.*

T. *sví\_ tá.*

Vln. 1

Vln. 2

Vla.

Ob.

Cl.

Bsn.

Vc.

Cb.

Timp.

95  $\text{♩} = 90$  **H**

A.  $\text{4/4}$

T.  $\text{4/4}$

Vln. 1  $\text{4/4}$

Vln. 2  $\text{4/4}$  *mf*

Vla.  $\text{4/4}$  3

Ob.  $\text{4/4}$

Cl.  $\text{4/4}$

Bsn.  $\text{4/4}$

Vc.  $\text{4/4}$

Cb.  $\text{4/4}$

Timp.  $\text{4/4}$  Caxixi *p*

100

A.

T.

Vln. 1

Vln. 2

Vla.

Ob.

Cl.

Bsn.

Vc.

Cb.

Cax.

103 Kon vi ce hvíz\_ dá, ká va ne bo čaj,—

A.

T.

Vln. 1

Vln. 2

Vla.

Ob.

Cl.

Bsn.

Vc.

Cb.

Cax.

105 ne chám se hýč\_ kat tro chou ví\_ na, líp se pak pro bí rám. O puch lé tvá\_ ře,

A.

T.

ne chám se hýč\_ kat tro chou ví\_ na, líp se pak pro bí rám. O puch lé tvá\_ ře,

Vln. 1

*gliss.*

Vln. 2

Vla.

3

3

Ob.

Cl.

Bsn.

Vc.

Cb.

Cax.

108 šok před zrcadlem, vůbec se mi vůbec nechce vstát když sví

A.

T.

Vln. 1

Vln. 2

Vla.

Ob.

Cl.

Bsn.

Vc.

Cb.

Cax.

111 **I** ♩ = 90

A. tá, sví\_ tá,

T. tá, sví\_ tá,

Vln. 1 **I** ♩ = 90 *mf* 4

Vln. 2 *p*

Vla.

Ob.

Cl.

Bsn.

Vc.

Cb.

Cax.

116

A. 

T. 

Vln. 1 

Vln. 2 

Vla. 

Ob. 

Cl. 

Bsn. 

Vc. 

Cb. 

Cax. 

$\text{♩} = 110$   
**J**

121

A. Když sví tá.

T. když sví tá.

Vln. 1

Vln. 2

Vla.

Ob.

Cl.

Bsn.

Vc.

Cb.

Cax.

124

A.

T.

Vln. 1

Vln. 2

Vla.

Ob.

Cl.

Bsn.

Vc.

Cb.

Cax.

3

3

3

*ff*

*ff*

*ff*

*ff*

*ff*

*ff*

# Duet Měsíce a Slunce z opery Pod májovým nebem

Alto - Slunce

Petr Jiříček

$\text{♩} = 65$

Ne ko neč né plá ně pus tých zem ských brázd,

3 ro zez ně la pí seň slo va dob ře znáš. Ne ko neč né plá ně

6 co i ve mě jsou ta slo va zůs ta nou ve šťast ných

8 od les cích tvých o čí. \_\_\_\_\_ Ve šťast

11 ných \_\_\_\_\_ od les cích o čí tvých při chá zí sví tá *rit.* - - -

$\text{♩} = 90$

15 **A** ní, \_\_\_\_\_ svítá ní. \_\_\_\_\_

23 **B**  $\text{♩} = 90$  Kon vi ce hvíz dá, ká va ne bo čaj, \_\_\_\_\_

25 ne chám se hýč kat tro chou ví na, líp se pak pro bí rám. O puch lé tvá ře,

28 šok před zr cad lem, vů\_\_\_\_ bec se mi vů\_\_ bec ne chce vstát když sví\_\_

31 **C** tá, sví\_\_

$\text{♩} = 90$

35 tá.

39 **D** Z pos te le stou\_\_ pá vů ně ci ga ret.\_\_

$\text{♩} = 90$

41 Ka šel mě rdou\_\_ sí, vem ho čert,\_\_ já šlu ku ju na pos led.

43 Zdvo ři lé frá\_\_ ze strč me pod pol\_\_ štár, vá\_\_\_\_ šeň znáš když sví\_\_

47 **E** tá, sví\_\_

$\text{♩} = 90$

51 tá.

55 **F** ♩=65 Při chá\_\_ zí\_\_ ve sví\_\_ tá\_\_

60 ní\_\_ můj Mě síc.. Mě síc a\_\_slun ce ved le se be jdou,

65 ved le se be krá čí jítř ní o blo hou. Mě síc a\_\_Slun ce co i ve mě jsou,

69 při chá zí\_\_ ve šťas tných od les cích\_když sví\_\_ tá,\_\_

74 sví\_\_ tá\_\_

77 ve mně jsou, ve mně jsou, ve mně jsou, když sví\_\_

79 **G** ♩=90 tá,\_\_ sví\_\_ tá,\_\_

84 sví\_\_ tá,\_\_

89 sví\_ tá.

95 **H** ♩=90 8

103 Kon vi ce hvíz\_ dá, ká va ne bo čaj,\_

105 ne chám se hýč\_ kat tro chou ví\_ na, líp se pak pro bí rám. O puch lé tvá\_ ře,

108 šok před zr cad lem, vů\_ bec se mi vů\_ bec ne chce vstát když sví\_

111 **I** ♩=90 sví\_ tá.

116 **J** ♩=110

122 Když sví\_ tá.

# Duet Měsíce a Slunce z opery Pod májovým nebem

Tenor -

Petr Jiříček

♩=65

8

Ve šťast ných\_\_\_\_\_

11

rit. . . .

od les cích\_\_\_\_\_ o čí tvých\_\_\_\_\_ při chá zí\_\_\_ sví

15

**A** ♩=90

svítá

ní,\_\_\_\_\_ sví tá ní.\_\_\_\_\_

23

**B** ♩=90

Kon vi ce hvíz\_\_ dá, ká va ne bo čaj,\_\_\_

25

ne chám se hýč\_ kat tro chou ví\_\_ na, líp se pak pro bí rám. O puch lé tvá\_ ře,

28

šok před zr cad lem, vů\_\_ bec se mi vů\_\_ bec ne chce vstát když sví\_\_

31

**C** ♩=90

sví

tá,\_\_\_\_\_

35   
 8 tá. \_\_\_\_\_

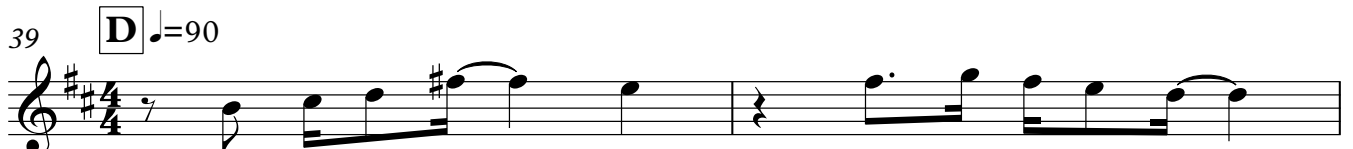
39 **D** ♩ = 90   
 8 Z pos te le stou\_\_ pá vŭ ně ci ga ret.\_\_

41   
 8 Ka šel mě rdou\_\_ si, vem ho čert,\_\_ já šlu ku ju na pos led.

43   
 8 Zdvo ři le frá\_ ze strč me pod pol\_\_ štář, vá\_\_\_\_\_ šeň znáš když sví\_\_

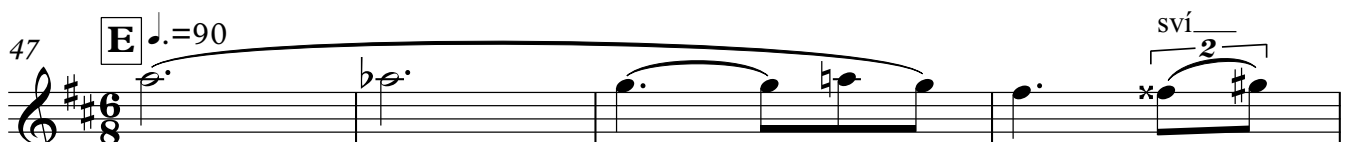
47 **E** ♩ = 90   
 8 tá, \_\_\_\_\_

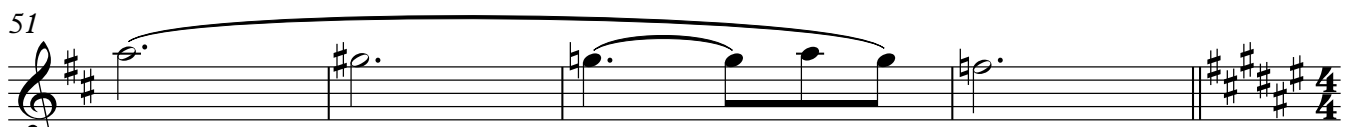
51   
 8 tá. \_\_\_\_\_

55 **F** ♩ = 65   
 8 Při chá\_ zí\_\_\_\_\_ ve sví\_ tá\_\_\_\_\_

60

\_\_\_\_\_ ní                      mé Slun ce.      Mě síc slun ce jdou \_\_\_\_\_ spo lu

65

jdou, o blo hou. \_\_\_\_\_ Mě síc Slun ce co i ve mě jsou,                      ve šťast ných

70

\_\_\_\_\_ tvých o cí. \_\_\_\_\_ Mě síc a Slun ce jdou \_\_\_\_\_ spo lu jitř ní kra ji nou. \_\_\_\_\_

75

Mě síc a Slun ce jdou, \_\_\_\_\_ i \_\_\_\_\_ ve mně jsou, ve mně jsou,                      i \_\_\_\_\_

78

ve mně jsou,                      ve mně jsou \_\_\_\_\_ když sví \_\_\_\_\_

79

**G** ♩. = 90                      sví \_\_\_\_\_  
 tá, \_\_\_\_\_                      tá, \_\_\_\_\_

84

sví \_\_\_\_\_  
 \_\_\_\_\_ tá, \_\_\_\_\_

89

sví \_\_\_\_\_  
 \_\_\_\_\_ tá. \_\_\_\_\_

95 **H**  $\text{♩} = 90$   
  
 8 Kon vi ce hvíz dá, ká va ne bo čaj, ne chám se hýč kat

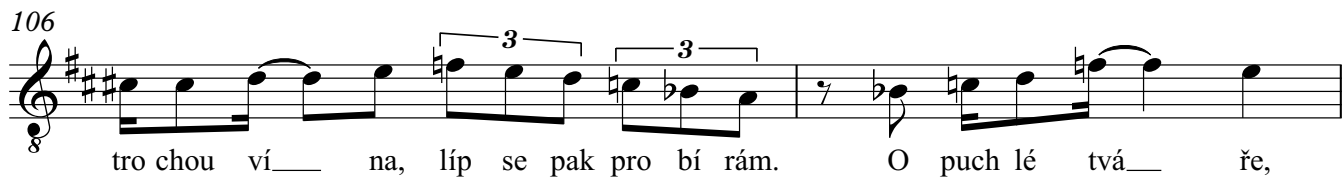
106  
  
 8 tro chou ví na, líp se pak pro bí rám. O puch lé tvá ře,

108  
  
 8 šok před zr cad lem, vů bec se mi vů bec ne chce vstát když sví

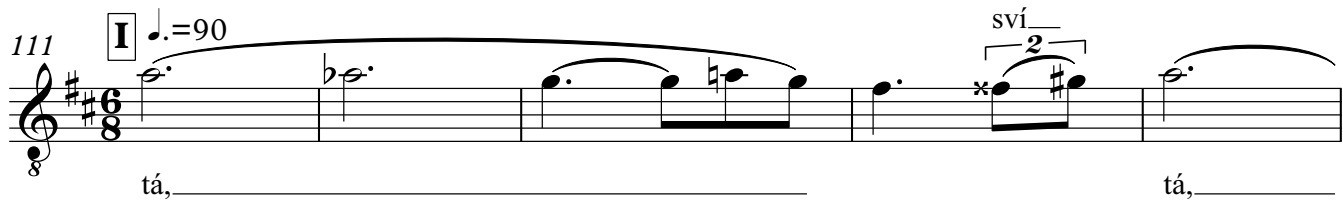
111 **I**  $\text{♩} = 90$   
  
 8 tá, tá,

116 **J**  $\text{♩} = 110$   
  
 8 tá,

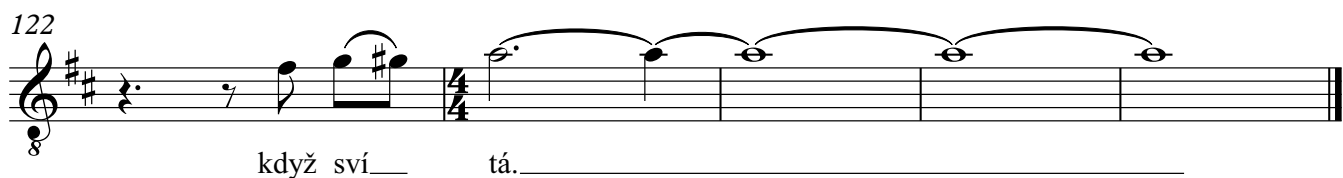
122  
  
 8 když sví tá,

# Duet Měsíce a Slunce z opery Pod májovým nebem

Petr Jiříček

Violin 1

Violin 1 musical score for the Duet Měsíce a Slunce. The score is written in treble clef with a key signature of three sharps (F#, C#, G#) and a 4/4 time signature. It begins with a tempo marking of quarter note = 65 and a rehearsal mark 13. A first ending section, marked 'A', starts at measure 13 and ends at measure 18, with a tempo change to quarter note = 90 and a dynamic marking of *p*. A second ending section, marked 'B', starts at measure 19 and ends at measure 27, with a tempo of quarter note = 90. A third ending section, marked 'C', starts at measure 31 and ends at measure 38, with a tempo of quarter note = 90 and a dynamic marking of *mf*. A fourth ending section, marked 'D', starts at measure 39 and ends at measure 42, with a tempo of quarter note = 90 and a dynamic marking of *p*. The score concludes at measure 43. Various musical notations are used, including triplets, slurs, and dynamic markings.

13 *rit.* **A**  $\text{♩} = 90$  *p*

19 **B**  $\text{♩} = 90$

25

28

31 **C**  $\text{♩} = 90$  *mf*

35

39 **D**  $\text{♩} = 90$  *p*

43

47 **E** ♩ = 90  
*mf* 4

51 4

55 **F** ♩ = 65  
*p* 4

60 *pp*

65

69 *mf*

73

79 **G**  $\text{♩} = 90$   
*mf* 4 4 4 4

83 4 4 4 4

87 4 4 4 4

91 4 4 4 4

95 **H**  $\text{♩} = 90$   
3 3 3

101 *gliss.* 3 3 3

105 *gliss.* 3 3 3 3

111 **I**  $\text{♩} = 90$   
*mf* 4 4 4 4

115 4 4 4 4 7/8

119 **J**  $\text{♩} = 110$

123 3 3 3 3 3 3 *ff*

# Duet Měsíce a Slunce z opery Pod májovým nebem

Violin 2

Petr Jiříček

♩=65 **13** rit. . . .

15 **A** ♩=90 *mp*

19

23 **B** ♩=90 *p*

27

31 **C** ♩=90

39 **D** ♩=90

43

47 **E** ♩.=9055 **F** ♩.=65

61

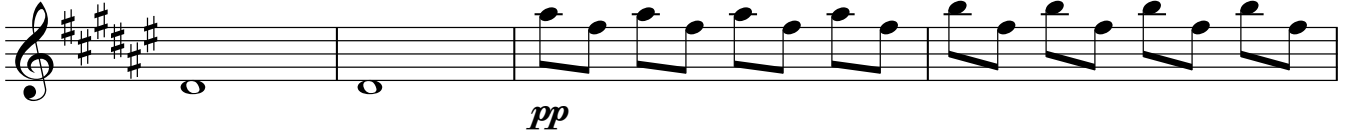

65

69

73

**G** ♩.=90

81

88

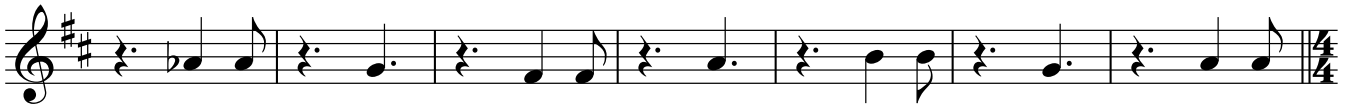

95 **H** ♩ = 90

4

*mf*

100

103

105

108

111 **I** ♩ = 90

*p*

116 **J** ♩ = 110

121

123

*ff*

# Duet Měsíce a Slunce z opery Pod májovým nebem

Petr Jiríček

Viola

$\text{♩} = 65$

rit. . . .

13

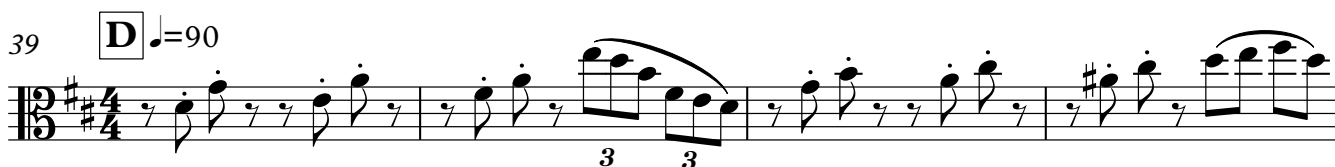
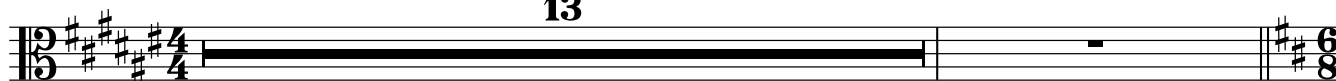

47 **E** ♩.=90

55 **F** ♩.=65

79 **G** ♩.=90

95 **H** ♩=90

101

106

111 **I** ♩=90

119 **J** ♩=110

122

# Duet Měsíce a Slunce z opery Pod májovým nebem

Oboe

Petr Jiříček

♩=65      13      rit.      **A** ♩.=90      8

23      **B** ♩.=90      8

31      **C** ♩.=90

35

39      **D** ♩.=90      8

47      **E** ♩.=90

51

55      **F** ♩.=65  
*mp*

60

65 **14**

79 **G** ♩.=90 *p*

84

90

95 **H** ♩.=90 **16**

111 **I** ♩.=90

115

119 **J** ♩.=110 **4** **4**

# Duet Měsíce a Slunce z opery Pod májovým nebem

Clarinet in

Petr Jiříček

♩=65 **13** rit. . . .

15 **A** ♩=90 **8** **B** ♩=90 **8**

31 **C** ♩=90

35

39 **D** ♩=90 **8**

47 **E** ♩=90

51

55 **F** ♩=65 *mp*

60

65 **14**

79 **G** ♩.=90 *p*

84

90

95 **H** ♩.=90 **16** **I** ♩.=90

115 **J** ♩.=110 **4** **4**

# Duet Měsíce a Slunce z opery Pod májovým nebem

Bassoon

Petr Jiříček

$\text{♩} = 65$  **13** rit. . . .

15 **A**  $\text{♩} = 90$  8 **B**  $\text{♩} = 90$  8

31 **C**  $\text{♩} = 90$

35

39 **D**  $\text{♩} = 90$  8

47 **E**  $\text{♩} = 90$

51

55 **F**  $\text{♩} = 65$   
*mp*

60

65

14

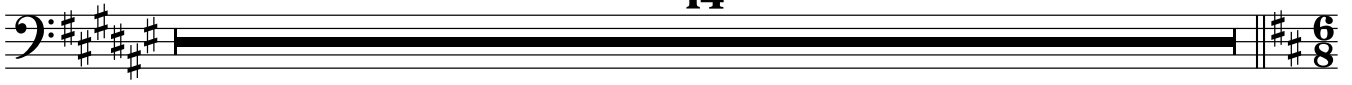

79

**G** ♩.=90

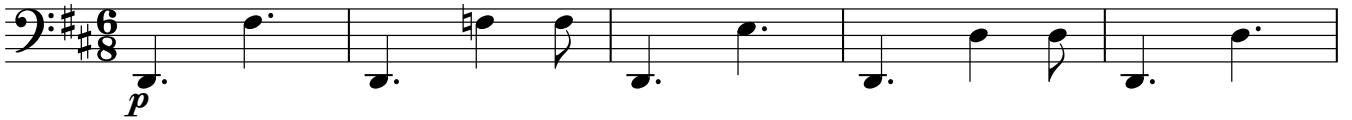

# Duet Měsíce a Slunce z opery Pod májovým nebem

Violoncello

Petr Jiříček

♩=65

13

rit. . . .

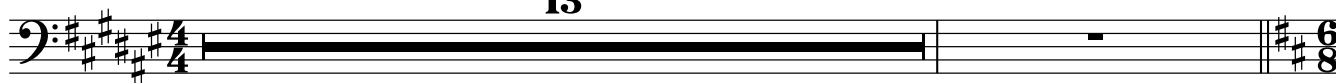

15 **A** ♩.=90

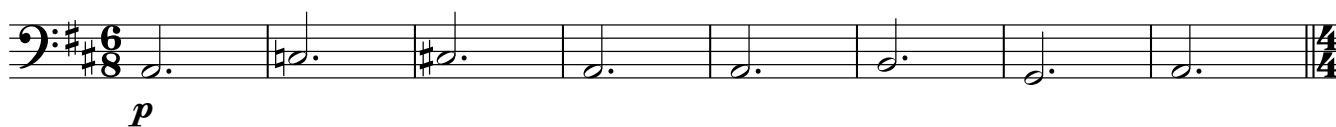

23 **B** ♩.=90

25

28

31 **C** ♩.=90

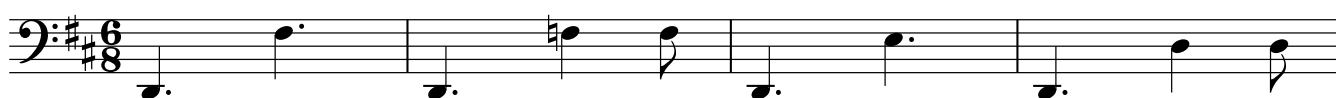

35

39 **D** ♩.=90

41

43

45

47 **E** ♩.=90

51

55 **F** ♩.=65

67

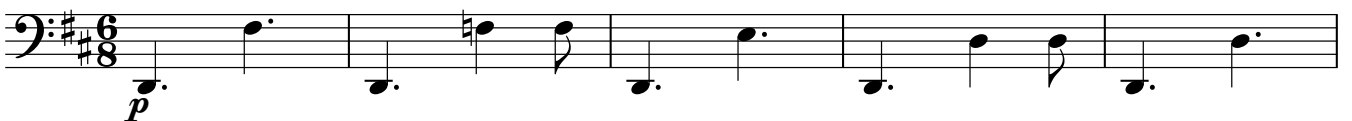

73

79 **G** ♩.=90

84

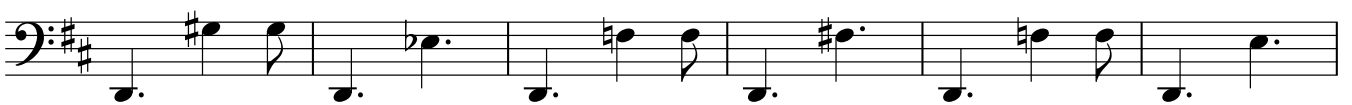

90

95 **H** ♩=90

97

100

103

105

108

111 **I** ♩=90

# Duet Měsíce a Slunce z opery Pod májovým nebem

Contrabass

Petr Jiríček

♩=65

13

rit. . . .

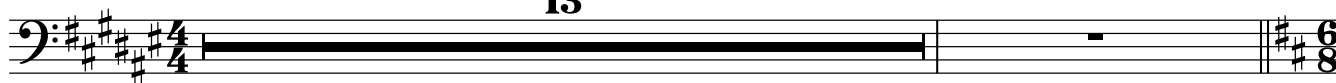

15 **A** ♩.=90

23 **B** ♩.=90

25

28

31 **C** ♩.=90

35

39 **D** ♩.=90

41

43

45

47 **E** ♩.=90

51

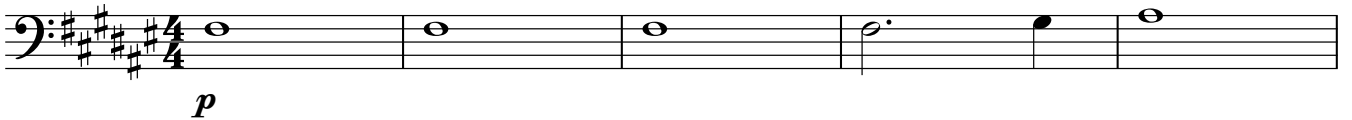
55 **F** ♩.=65

60

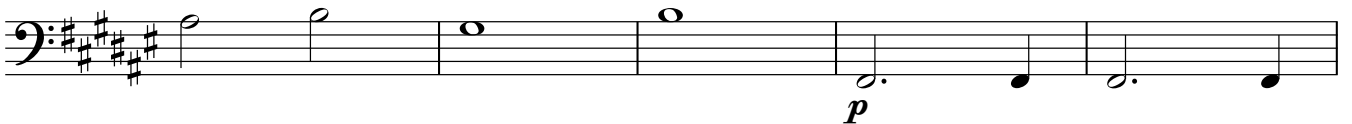

65

72

76

79 **G** ♩ = 90

84

90

95 **H** ♩ = 90

97

100

103

105

108

111 **I** ♩ = 90

115

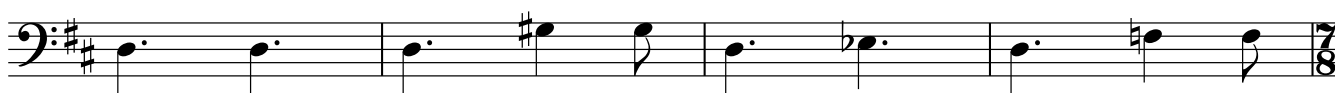
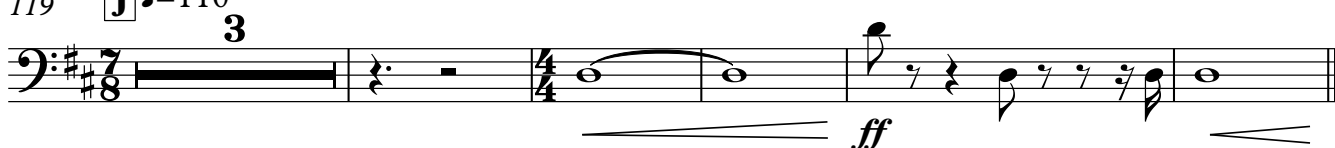
119 **J** ♩ = 110

# Duet Měsíce a Slunce z opery Pod májovým nebem

Timpani

Petr Jiríček

♩=65 **13** rit. . . .

15 **A** ♩=90 **8** **B** ♩=90 **8**

31 **C** ♩=90 **8** **D** ♩=90 **8**

47 **E** ♩=90 **8** **F** ♩=65 **16**

71

75

79 **G** ♩=90 **16** **H** ♩=90 **3**

Timpani Caxixi, Caxixi

98

Caxixi

*p*

101

103

105

107

109

111 **I** ♩. = 90

**J** ♩. = 110

Timpani rhythm diagram showing measures 111-114 with time signatures 6/8, 7/8, 4/4, and 4/4.