

9. Matka

Petr Jiříček

♩ = 100

B/G A/G B/G A/G C#/A B/A C#/A B/A B/G A/G B/G A/G A/F G/F A/F G/F

Charity

Piano

♩ = 100

Violin I

Violin II

Viola

Violoncello

9 G/Eb F/Eb G/Eb F/Eb G Em Am⁷

Charity

Jest-li-pak Liff Hy-att ví, kdo by-la mo-je mat-ka, co cho-va-la mě vná-ru-čí,

Pno.

p

Vln. I

pp

Vln. II

pp

Vla.

pp

Vc.

pp

17 D⁷ G D⁷ G Em Am⁷ D⁷ G G/F# Em A⁷

Charity

když ve-čer ne moh-la jsempát? Kdo by la mo-je mat-ka, co mi-lo-val-la můj_ smích, tr-pě-li-vě ti-si-la pláč? Kte rá_ kdy-si by-la mla-dá a

Pno.

Vln. I

Vln. II

Vla.

Vc.

24 D Am B⁷ Em Em/D A/C# G/B A A/G D/F# Bm Em D/F# G E⁷/G#

Charity

štih - lá, s kr-ví vtě-le ko-lu - ji - ci, tak rych-le ja-ko má, tak rych-le ja-ko má. A no-si-la mě v ná - ru-čí a dí-va-la se jak u-sí

Pno.

Vln. I

Vln. II

Vla.

Vc.

31 A D/A A⁷ D⁷ G Em Am⁷ D⁷ G D⁷ G Em

Charity

nám. Má mat-ka, co cho-va-la mě v ná-ru-čí, když ve-čer ne moh-la jsem spát? Kdo by-la mo-je mat-ka, co mi-lo-val-la

Pno.

Vln. I

Vln. II

Vla.

Vc.

38 Am⁷ D⁷ G G/F# Em A⁷ D Am B⁷ Em Em/D D/F#

Charity

můj_ smích, tr-pe-li-vě tí-ši-la pláč? Mrt vá_ by-la v mych před-sta-vách tak dlou - ho, že nez-na-me na-la už víc, než be-ze-jmen-né

Pno.

Vln. I

Vln. II

Vla.

Vc.

45 A/C# G/B A A/G D/F# Bm Em D/F# G E/G# A D/A A7 D7 G Em

Charity nic, než špet-ku prs - ti. I teď je tak vzdá - le-ná, že ne-ní mož-né, a-by mo-hla žít. Má mat-ka, co cho-va-la mě

Pno.

Vln. I

Vln. II

Vla.

Vc.

52 Am7 D7 G D7 G Em Am7 1. D7

Charity v ná - ru - či, když ve-čer ne moh-la jsem spát? Kdo by - la mo-je mat-ka, co mi-lo-val-la můj smích, tr - pě - li - vě ti - ši - la

Pno.

Vln. I

Vln. II

Vla.

Vc.

58 G D7 2. D7 G Em D7 G Em D7 G

Charity pláč? Má tr - pě - li - vě ti - ši - la pláč. tr - pě - li - vě ti - ši - la pláč. tr - pě - li - vě ti - ši - la pláč.

Pno.

Vln. I

Vln. II

Vla.

Vc.

9. Matka

Charity

Petr Jiríček

♩ = 100

B/G A/G B/GA/GC#/A B/AC#/A B/A B/G A/G B/GA/G A/F G/FA/F G/F G/Eb F/Eb G/Eb F/Eb

Jest-li-pak Liff Hy-att ví, kdo by-la mo-je

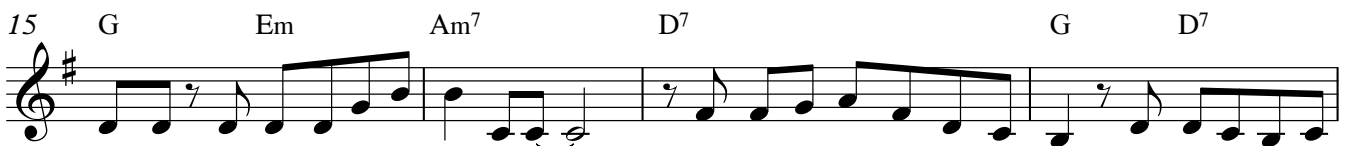

mat-ka, co cho-va-la mě vná-ru-čí, když ve-čer ne moh-la jsem spát? Kdo by-la mo-je

mat-ka, co mi-lo-val-la můj smích, tr-pě-li-vě ti-ši-la pláč? Kte rá

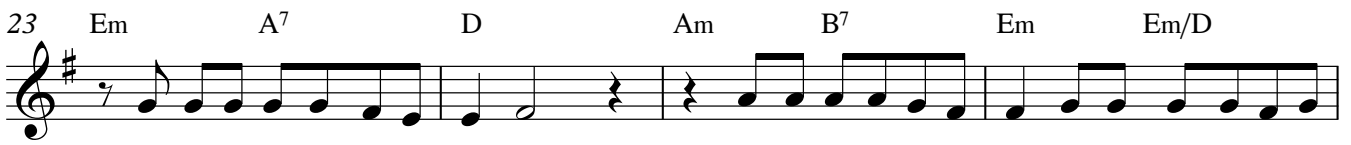

kdy-si by-la mla-dá a štíh-lá, s kr-ví vtě-le ko-lu - jí - cí, tak rych-le ja-ko

má, tak rych-le ja-ko má. A no-si-la mě v ná - ru-čí a dí-va-la se jak u-sí nám.

Má mat-ka, co cho-va-la mě v ná-ru-čí, když ve-čer ne moh-la jsem

spát? Kdo by-la mo-je mat-ka, co mi-lo-val-la můj smích, tr-pe-li-vě ti-ši-la

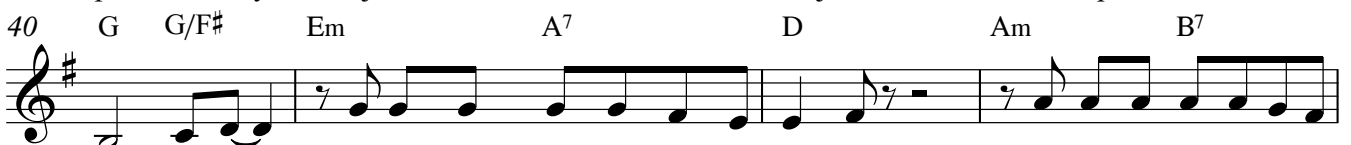

pláč? Mrt vá by-la v mych před-sta-vách tak dlou-ho, že nez-na-me na-la už

víc, než be-ze-jmen-né nic, než špet-ku prs - ti. I teď je tak vzdá - le-ná, že

V.S.

Charity

48 Em D/F# G E/G# A D/A A⁷ D⁷ G Em Am⁷

ne-ní mož-né, a-by mo-hla žít. Má mat-ka, co cho-va-la mě v ná-ru-čí,—

53 D⁷ G D⁷ G Em Am⁷

1. když ve-čer ne moh-la jsem spát? Kdo by-la mo-je mat-ka, co mi-lo-val-la můj smích,

57 D⁷ G D⁷ D⁷ G Em

tr-pě-li-vě ti-ši-la pláč? Má tr-pě-li-vě ti-ši-la pláč.

61 D⁷ G Em D⁷ G

tr-pě-li-vě ti-ši-la pláč. tr-pě-li-vě ti-ši-la pláč.

9. Matka

Piano

Petr Jiríček

♩ = 100

5

9

16

20

24

Measures 24-27. The piece concludes with a final melodic flourish in the right hand and a sustained chord in the left hand.

28

32

36

40

44

48

52

56

60

63

9. Matka

Violin I

Petr Jiríček

$\text{♩} = 100$

14

pp

19

10

34

40

10

55

59

1.

2.

9. Matka

Violin II

Petr Jiríček

$\text{♩} = 100$

14
pp

20
10

35

41
10

56
1. 2.

60

9. Matka

Viola

Petr Jiríček

♩ = 100

14

pp

20

10

35

10

51

1.

58

2.

9. Matka

Violoncello

Petr Jiríček

♩ = 100

14

pp

21

10

37

10

53

1.

59

2.